

# ScaleViz

Visually see how all Major, Minor, & Dominant, Chords, Arpeggios, Pentatonics & Modal Shapes.

All Fit neatly inside the following 5 Patterns.

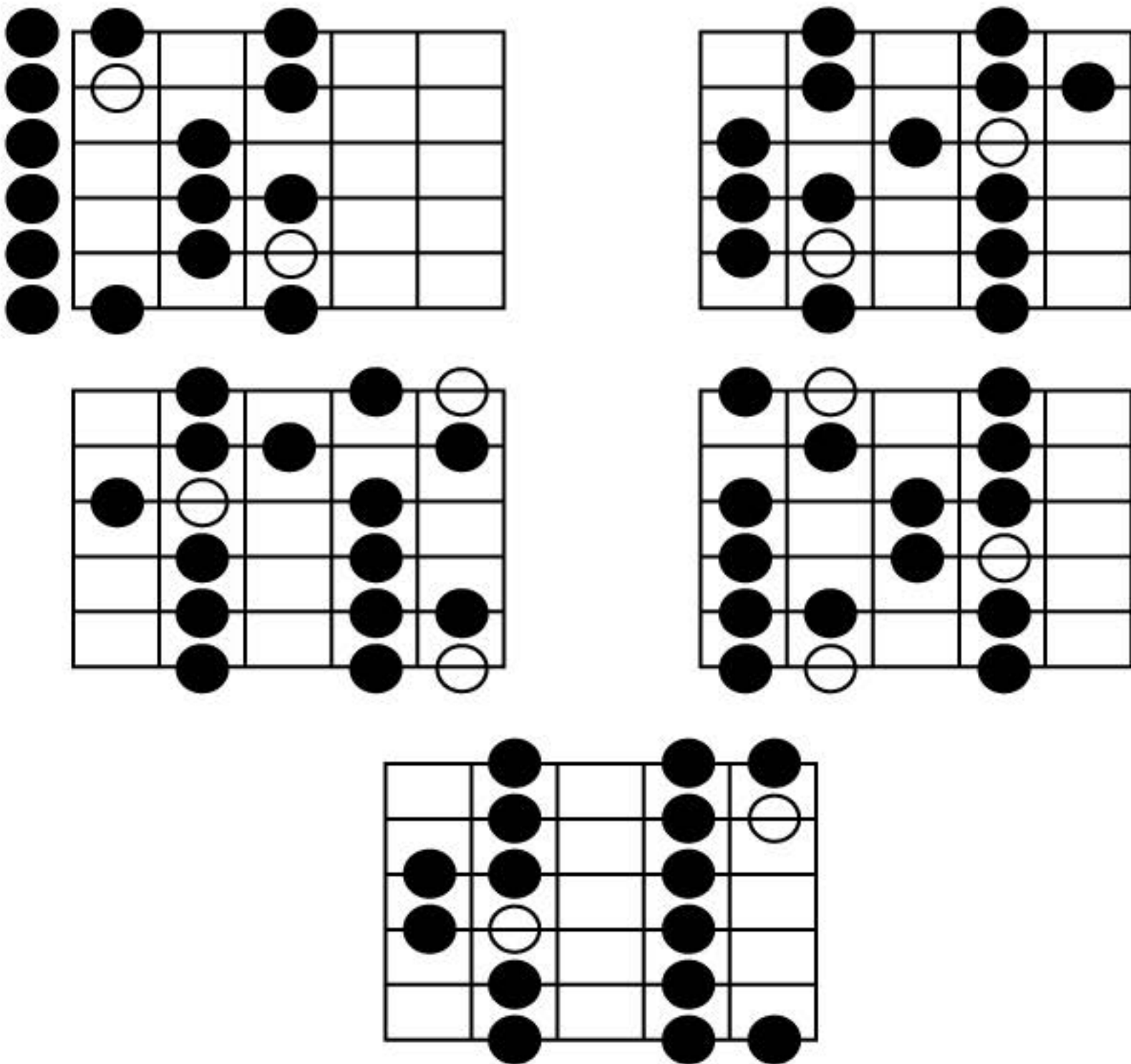

ScaleViz also shows how to turn the same 5 patterns into all Keys & Modes without learning any other Scale Patterns

- Ionian: Diatonic major Scale
- Dorian: 2nd Degree of Parent Major Scale
- Phrygian: 3rd Degree of Parent Major Scale
- Lydian: 4th Degree of Parent Major Scale
- Mixolydian: 5th Degree of Parent Major Scale
- Aeolian (Natural Minor Scale): 6th Degree of Parent Major Scale
- Locrian: 7th Degree of Parent Major Scale